Stabilis

Vecuronium bromide

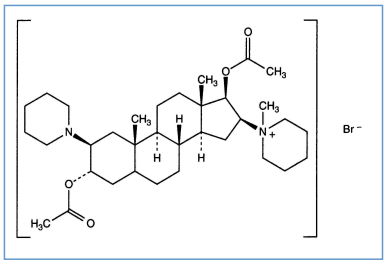

حجز الاسم التجاري

Norcuron	الإكوادور, الإمارات العربية المتحدة, البرتغال, العربية السعودية, المغرب, النمسا, بولندا, زيلاندا الجديدة, فنزويلا, كولومبيا, مصر, هولندا, يونان
Vecuronium	ألمانيا, الولايات المتحدة, بريطانيا العظمى, فنزويلا, كندا

الاستقرار في حلول

		0,04 mg/ml	15-25°C		24			3630
		0,04 mg/ml	15-25°C		24			3630
PVC		0,04 mg/ml	15-25°C		24			3630
PVC		0,04 mg/ml	15-25°C		24			3630
PP		1 mg/ml	23-25°C	?	21			2209
PP		1 mg/ml	3-5°C	?	21			2209

استقرار مخاليط

		0,52 mg/ml	22°C-23°C		Milrinone lactate : 0,2 mg/ml	4	813
		0.5 mg/ml	25°C	?	Palonosetron hydrochloride : 25.6 µg/ml	4	2227
PP	∅	0,127 mg/ml	22°C		Propofol : 0,0095 mg/ml Fentanyl citrate : 0,0024 µg/ml	1	1863

التوافق

		Vecuronium bromide : 1 mg/ml Alprostadil : 15 µg/ml		3201
		Vecuronium bromide : 0.1 mg/ml Aminophylline : 1 mg/ml		402
		Vecuronium bromide : 1 mg/ml Amiodarone hydrochloride : 6 mg/ml		1611
		Vecuronium bromide : 1 mg/ml Amphotericin B cholesteryl sulfate complex : 0.83 mg/ml		921
		Vecuronium bromide : 1 mg/ml Caffeine : 10 mg/ml		4837
		Vecuronium bromide : 1 mg/ml Caffeine citrate : 20 mg/ml		4837
		Vecuronium bromide : 0.1 mg/ml Cefazolin sodium : 10 mg/ml		402
		Vecuronium bromide : 1 mg/ml Cefiderocol sulfate tosylate : 20 mg/mL		4528
		Vecuronium bromide : 1 mg/ml Ceftolozane / tazobactam : 10/5 mg/ml		3828
		Vecuronium bromide : 0.1 mg/ml Cefuroxime sodium : 7.5 mg/ml		402
		Vecuronium bromide : 0.1 mg/ml Cimetidine hydrochloride : 6 mg/ml		402
		Vecuronium bromide : 0.2 mg/ml Ciprofloxacin lactate : 2 mg/ml		285
		Vecuronium bromide : 0.1 mg/ml Co-trimoxazole : 3.2/0.64 mg/ml		402
		Vecuronium bromide Dexmedetomidine		5042
		Vecuronium bromide : 0.1 mg/ml Diazepam : 5 mg/ml		402
		Vecuronium bromide : 1 mg/ml Diltiazem hydrochloride : 1 mg/ml		314
		Vecuronium bromide : 0.1 mg/ml Dobutamine hydrochloride : 1 mg/ml		402
		Vecuronium bromide : 1 mg/ml Dobutamine hydrochloride : 4 mg/ml		314
		Vecuronium bromide : 0.1 mg/ml Dopamine hydrochloride : 1.6 mg/ml		402
		Vecuronium bromide		3630
		Vecuronium bromide : 0.1 mg/ml Epinephrine hydrochloride : 4 µg/ml		402
		Vecuronium bromide : 2 mg/ml		939
		Vecuronium bromide	RL	3630
		Vecuronium bromide		3630

		Vecuronium bromide : 1 mg/ml Dopamine hydrochloride : 3.2 mg/ml		314
		Vecuronium bromide : 1 mg/ml Epinephrine hydrochloride : 20 µg/ml		314
		Vecuronium bromide : 1 mg/ml Eravacycline : 0,6 mg/ml		4434
		Vecuronium bromide : 0.1 mg/ml Esmolol hydrochloride : 10 mg/ml		402
		Vecuronium bromide : 1 mg/ml Etomidate : 2 mg/ml		319
		Vecuronium bromide : 0.2 mg/ml Fenoldopam mesylate : 80 µg/ml		1803
		Vecuronium bromide : 0.1 mg/ml Fentanyl citrate : 10 µg/ml		402
		Vecuronium bromide : 1 mg/ml Fentanyl citrate : 50 µg/ml		314
		Vecuronium bromide : 1 mg/ml Fluconazole : 2 mg/ml		255
		Vecuronium bromide : 1 mg/ml Fosfomycin : 30 mg/ml		4055
		Vecuronium bromide : 1 mg/ml Furosemide : 10 mg/ml		314
		Vecuronium bromide : 0.1 mg/ml Gentamicin sulfate : 2 mg/ml		402
		Vecuronium bromide : 1 mg/ml Heparin sodium : 100 UI/ml		314
		Vecuronium bromide : 0.1 mg/ml Heparin sodium : 40 UI/ml		402
		Vecuronium bromide : 0.2 mg/ml Hetastarch : 60 mg/ml		1721
		Vecuronium bromide : 0.1 mg/ml Hydrocortisone sodium succinate : 1 mg/ml		402
		Vecuronium bromide : 1 mg/ml Hydromorphone hydrochloride : 1 mg/ml		314
		Vecuronium bromide : 2 mg/ml Ibuprofen lysinate : 10 mg/ml		4419
		Vecuronium bromide : 1 mg/ml Ibuprofen lysinate : 10 mg/ml		4419
		Vecuronium bromide : 1 mg/ml Isavuconazonium sulfate : 1.5 mg/ml		3829
		Vecuronium bromide : 0.1 mg/ml Isoprenaline hydrochloride : 0.004 mg/ml		402
		Vecuronium bromide : 1 mg/ml Labetalol hydrochloride : 2 mg/ml		314
		Vecuronium bromide : 1 mg/ml Linezolid : 2 mg/ml		1925
		Vecuronium bromide : 4 mg/ml Lorazepam : 0.33 mg/ml		186
		Vecuronium bromide : 0.1 mg/ml Lorazepam : 0.5 mg/ml		402
		Vecuronium bromide : 1 mg/ml Lorazepam : 0.5 mg/ml		314

		Vecuronium bromide : 1 mg/ml Micafungin : 1.5 mg/ml	▲	2108
		Vecuronium bromide : 1 mg/ml Midazolam hydrochloride : 2 mg/ml		314
		Vecuronium bromide : 0.1 mg/ml Midazolam hydrochloride : 0.05 mg/ml	◆	402
		Vecuronium bromide : 4 mg/ml Midazolam hydrochloride : 5 mg/ml	∅	186
		Vecuronium bromide : 2 mg/ml Milrinone lactate : 0.8 mg/ml	◆	813
		Vecuronium bromide : 1 mg/ml Milrinone lactate : 0.2 mg/ml		314
		Vecuronium bromide : 1 mg/ml Morphine sulfate : 2 mg/ml		314
		Vecuronium bromide : 0.1 mg/ml Morphine sulfate : 1 mg/ml	◆	402
		Vecuronium bromide : 1 mg/ml Nicardipine hydrochloride : 1 mg/ml		314
		Vecuronium bromide : 1 mg/ml Nitroglycerin : 0.4 mg/ml		314
		Vecuronium bromide : 0.1 mg/ml Nitroglycerin : 0.4 mg/ml	◆	402
		Vecuronium bromide : 0.1 mg/ml Nitroprusside sodium : 0.2 mg/ml	◆	402
		Vecuronium bromide : 1 mg/ml Norepinephrine bitartrate : 0.128 mg/ml		314
		Vecuronium bromide : 1 mg/ml Palonosetron hydrochloride : 50 µg/ml	◆	2227
		Vecuronium bromide Pantoprazole sodium		2090
		Vecuronium bromide : 1 mg/ml Plazomicin sulfate : 24 mg/ml	▲	4145
		Vecuronium bromide : 1 mg/ml Propofol : 10 mg/ml	∅	300
		Vecuronium bromide : 1 mg/ml Propofol : 2 mg/ml	∅	319
		Vecuronium bromide : 1 mg/ml Propofol		660
		Vecuronium bromide : 1 mg/ml Ranitidine hydrochloride : 1 mg/ml		314
		Vecuronium bromide : 0.1 mg/ml Ranitidine hydrochloride : 0.5 mg/ml	◆	402
		Vecuronium bromide : 1 mg/ml Remimazolam besylate : 5 mg/ml	▲	4723
		Vecuronium bromide : 1 mg/ml Sildenafil citrate : 0,6 mg/ml	◆	4845
		Vecuronium bromide : 1 mg/ml Sulbactam/durlobactam : 15/15 mg/ml	▲	4801
		Vecuronium bromide : 1 mg/ml Tedizolid phosphate : 0.8 mg/ml	▲	3827
		Vecuronium bromide Thiopental sodium		3630

		Vecuronium bromide Thiopental sodium		3373
		Vecuronium bromide : 1 mg/ml Thiopental sodium : 25 mg/ml		314
		Vecuronium bromide Thiopental sodium		2073
		Vecuronium bromide : 1 mg/ml Thiopental sodium : 25 mg/ml		319
		Vecuronium bromide : 0.1 mg/ml Vancomycin hydrochloride : 5 mg/ml		402

طريقة التعاطي

مراجع

	نوع	منشور
186	مجلة	Swart EL, Mooren RAG, Van Loenen AC. Compatibility of midazolam hydrochloride and lorazepam with selected drugs during simulated Y-site administration. Am J Health-Syst Pharm 1995 ; 52: 2020-2022.
255	مجلة	Ishisaka DY. Visual compatibility of fluconazole with drugs given by continuous infusion. Am J Hosp Pharm 1994 ; 51: 2290,2292.
285	مجلة	Elmore RL, Contois ME, Kelly J, Noe A, Poirier A. Stability and compatibility of admixtures of intravenous ciprofloxacin and selected drugs. Clin Ther 1996 ; 18: 246-255.
300	مجلة	Trissel LA, Gilbert DL, Martinez JF. Compatibility of propofol injectable emulsion with selected drugs during simulated Y-site administration. Am J Health-Syst Pharm 1997 ; 54: 1287-1292.
314	مجلة	Chiu MF, Schwartz ML. Visual compatibility of injectable drugs used in the intensive care unit. Am J Health-Syst Pharm 1997 ; 54: 64-65.
319	مجلة	Hadzija BW, Lubarsky DA. Compatibility of etomidate, thiopental sodium, and propofol injections with drugs commonly administered during induction of anesthesia. Am J Health-Syst Pharm 1995 ; 52: 997-999.
402	مجلة	Savitsky ME. Visual compatibility of neuromuscular blocking agents with various injectable drugs during simulated Y-site injection. Am J Hosp Pharm 1990 ; 47: 820-821.
660	مجلة	Michaels MR, Stauffer GL, Haas DP. Propofol compatibility with other intravenous drug products - Two new methods of evaluating IV emulsion compatibility. Ann Pharmacotherapy 1996 ; 30: 228-232.

813	ةلجم	Akkermann SR, Zhang H, Mullins RE, Yaughn K. Stability of milrinone lactate in the presence of 29 critical care drugs and 4 IV solutions. Am J Health-Syst Pharm 1999 ; 56: 63-68.
921	ةلجم	Trissel LA, Gilbert DL, Martinez JF. Incompatibility and compatibility of amphotericin B cholesteryl sulfate complex with selected other drugs during simulated Y-site administration. Hosp Pharm 1998 ; 33: 284-292.
939	ةلجم	Gilbar PJ, Groves CF. Visual compatibility of total parenteral nutrition solution (Synthamin 17 Premix*) with selected drugs during simulated Y-site injection. Aust J Hosp Pharm 1994 ; 24: 167-170.
1611	ةلجم	Chalmers JR, Bobek MB, Militello MA. Visual compatibility of amiodarone hydrochloride injection with various intravenous drugs. Am J Health-Syst Pharm 2001 ; 58: 504-506.
1721	ةلجم	Trissel LA, Williams KY, Baker MB. Compatibility screening of Hextend during simulated Y-site administration with other drugs. Int J Pharm Compound 2001 ; 5: 69-72.
1803	ةلجم	Trissel, LA, Saenz CA, Ogundele OB, Ingram D, Baker MB. Compatibility of fenoldopam mesylate with other drugs during simulated Y-site administration. Am J Health-Syst Pharm 2003 ; 60: 80-85.
1863	ةلجم	Isert PR, Lee D, Naidoo D, Carasso ML, Kennedy RA. Compatibility of propofol, fentanyl,and vecuronium mixtures designed for potential use in anesthesia and patient transport. Journal of clinical anesthesia 1996 ; 8: 329-336.
1925	ةلجم	Trissel LA , Williams KY, Gilbert DL. Compatibility screening of linezolid injection during simulated Y-site administration with other drugs and infusion solutions. J Am Pharm Assoc 2000 ; 40: 515-519.
2073	ةلجم	Taniguchi T, Yamamoto K, Kobayashi T. Precipitate formed by thiopentone and vecuronium causes pulmonary embolism. Can J Anesth 1998 ; 45: 347-351.
2090	ةلجم	Pere H, Chasse V, Forest JM, Hildgen P. Compatibility of injectable pantoprazole in Y-site administration. Pharmactuel 2004 ; 37: 193-196.
2108	ةلجم	Trusley C, Kupiec TC, Trissel LA. Compatibility of micafungin injection with other drugs during simulated Y-site co-administration. Int J Pharm Compound 2006 ; 10: 230-232.
2209	ةلجم	Johnson CE, Petrea Cober M. Stability of vecuronium in sterile water for injection stored in polypropylene syringes for 21 days. Am J Health-Syst Pharm 2007 ; 64, 22: 2356-2358.
2227	ةلجم	Trusley C, Ben M, Kupiec TC, Trissel LA. Compatibility and stability of palonosetron hydrochloride with four neuromuscular blocking agents during simulated Y-site administration. Int J Pharm Compound 2008 ; 12, 2: 156-160.
3201	ةلجم	Dice JE. Physical compatibility of alprostadil with commonly used IV solutions and medications in the neonatal intensive care unit. J Pediatr Pharmacol Ther 2006 ; 11:233?6.
3373	ةلجم	Khan S, Stannard N, Greijn J. Precipitation of thiopental with muscle relaxants: a potential hazard. J R Soc Med Sh Rep 2011 ; 2: 58.
3630	ربتخم	Vecuronium (Norcuron®) - Summary of Product Characteristics Merck Sharp Dohme 2012

3827	قصلم ا	Ghazi I.M, Hamada Y, Nicolau D.P. Compatibility of tedizolid phosphate with selected intravenous drugs via simulated Y-site conditions. ASHP Midyear 2015
3828	قصلم ا	Thabit A.K, Hamada Y, Nicolau D.P. Ceftozolane/tazobactam physical compatibility during simulated Y-site administration. ASHP Midyear 2015
3829	قصلم ا	So W, Kim L, Thabit A.K, Nicolau D.P, Kuti J.L. Compatibility of isavunazonium sulfate during simulated Y-site administration. ASHP Midyear 2015
4055	ةلجم	Monogue M, Almarzoky Abuhussain S, Kuti J, Nicolau D. Physical compatibility of fosfomycin for injection with select i.v. drugs during simulated Y-site administration. Am J Health-Syst Pharm 2018 , 75, 1:36-44
4145	ةلجم	Asempa T.E, Avery L.M, Kidd J.M, Kuti J.L, Nicolau D.P. Physical compatibility of plazomicin with select i.v. drugs during simulated Y-site administration. Am J Health-Syst Pharm 2018 ;75,14:1048-1056
4419	ةلجم	Holt R.J, Siegert S.W.K, Krishna A. Physical Compatibility of Ibuprofen Lysine Injection with Selected Drugs During Simulated Y-site Injection. J Pediatr Pharmacol Ther 2008 ; 13, 3: 155-161.
4434	ةلجم	Avery L.M, Chen, I.H, Reyes, S, Nicolau, D.P, Kuti J.L. Assessment of the Physical Compatibility of Eravacycline and Common Parenteral Drugs During Simulated Y-site Administration. Clin Ther 2019 ; 41, 10: 2162-2170.
4528	ةلجم	Lu J, Liu Q, Kupiec T, Vail H, Lunch L, Fam D, Vu N. Physical Compatibility of Cefiderocol with Selected Intravenous Drugs During Simulated Y-site Administration. Int J Pharm Compound 2021 ;25,1:52-61
4723	ةلجم	Kondo M, Yoshida N, Yoshida M, Tanaka C, Tagami T, Horik K, Sugaya K, Takase H Physical compatibility of remimazolam with opioid analgesics, sedatives, and muscle relaxants during simulated Y-site administration. Am J Health-Syst Pharm 2022 https://doi.org/10.1093/a
4801	ةلجم	Ruiz V, Yuwei Shen Y, Abouelhassan Y, Fouad A, Nicolau D, Kuti J. Physical compatibility of sulbactam/durlobactam with select intravenous drugs during simulated Y-site administration. Am J Health-Syst Pharm 2024 ;51,1:
4837	ةلجم	De Silva, D.T.N Petrovski M, Strunk T, Mukadam N, Page Sharp N, Moore B.R, Batty K.T. Physicochemical compatibility of caffeine citrate and caffeine base injections with parenteral medications used in neonatal intensive care settings. Eur J Clin Pharmacol 2024 ; 80:1079–1087.
4845	ةلجم	De Silva D.T.N, Strunk T, Petrovski M, Page-Sharp M, Moore B.R, Batty K.T. The Physicochemical Compatibility of Sildenafil Injection with Parenteral Medications Used in Neonatal Intensive Care Settings. Pharmaceutics 2024 ;1 6, 419.
5042	ربتخم	Dexdor 100 micrograms/ml concentrate for solution for infusion - Summary of Product Characteristics. Orion Corporation 2016

قاموس

أدوية علاجية	حقن
حجز الاسم التجاري	الاستقرار في حلول
حاوية	جزيء
تركيز	درجة الحرارة
تخزين	مدة الاستقرار
بدائل حيوية	بيانات متضاربة
مراجع	زجاج
كلوريد الصوديوم 0.9%	ضوء
ساعة	الجلوكوز 5%
البولي فينيل كلوريد PVC	محقنة البولي بروبلين
حقن المياه لل	لم يتم تحديد ?
يوم	استقرار مخاليط
مذيب	مركب
لا شيء ∅	بعيدا عن الضوء
التوافق	kompatibel
هطول فوري	غير متوافق
كلوريد الصوديوم 0.9% أو الجلوكوز 5%	التغذية الوريدية (خالية من الدهن)
محلول رينجر اللاكتات RL	التعكر الفوري
مذيب معين	عدم ثبات المستحلب بعد 4 ساعة
العكرة في 4 ساعات	عدم توافق غير محدد
طريقة التعاطي	وريدي
الحقن الوريدي المستمر	مراجع
قاموس	